

VISTA DE PÁJARO DE LA PLANTA CARBONERA, CANAL DE PANAMÁ.

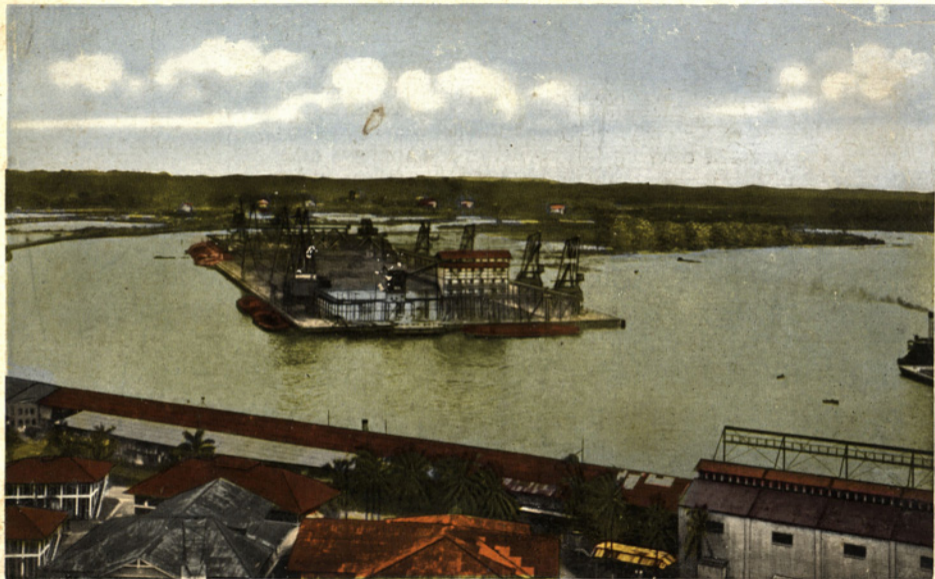

BIRD'S EYE VIEW OF CRISTOBAL, COALING PLANT, PANAMA CANAL.

No. 551

I. L. MADURO, JR., 34-46 CATHEDRAL SQUARE, PANAMA



FOR MESSAGE ONLY

FOR ADDRESS ONLY

Marcel
Beckrich
Guzger
Wormweiser
Suzanne B.
B.G.M.

B

H

Ramsey

(Gwen
M. Gine)

PLACE
STAMPER
DOMESTIC
ONE CENT
FOREIGN
TWO CENTS